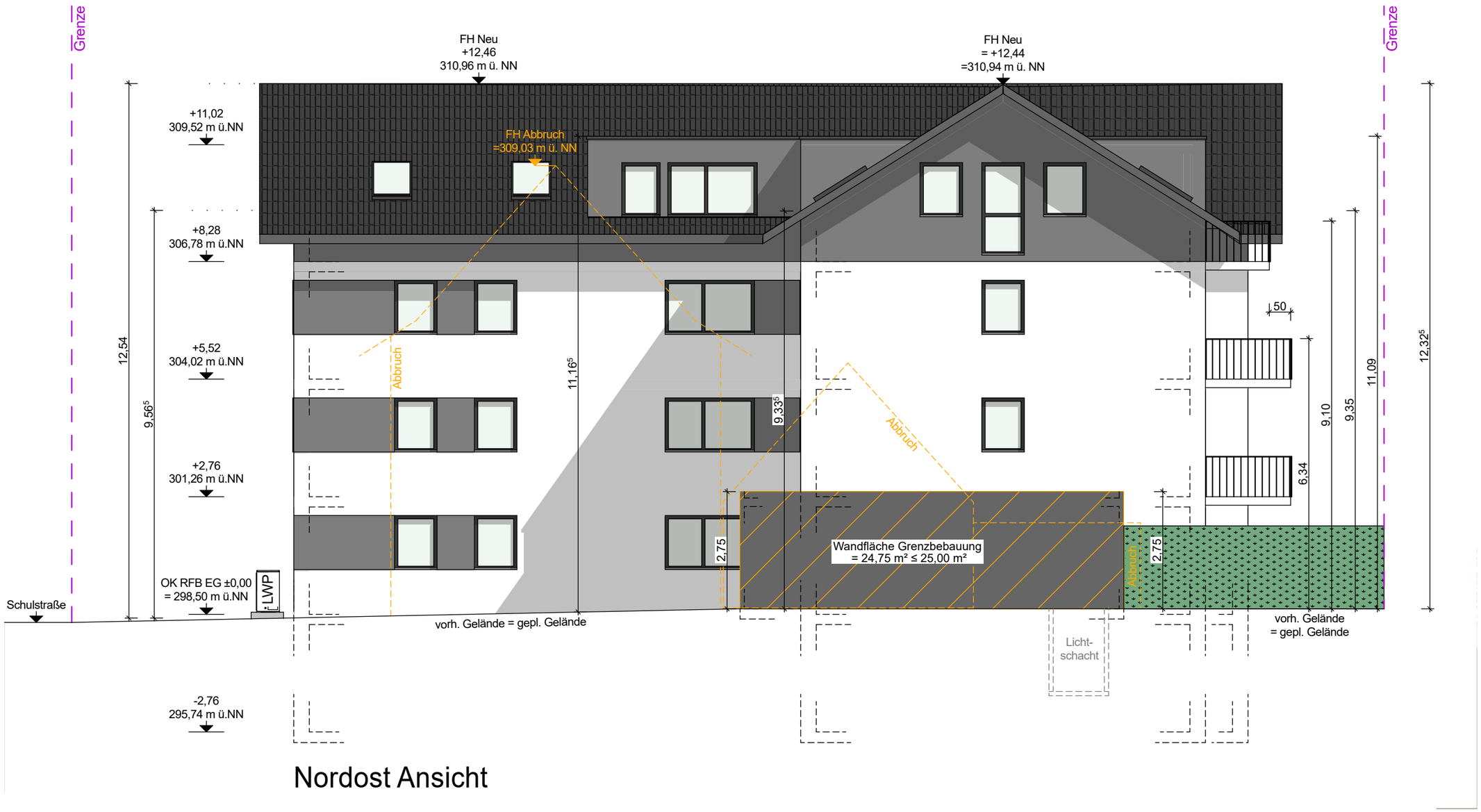

Nordost Ansicht